Nun danket alle Gott

Horn in F

Text: Martin Rinckart (1586-1649)
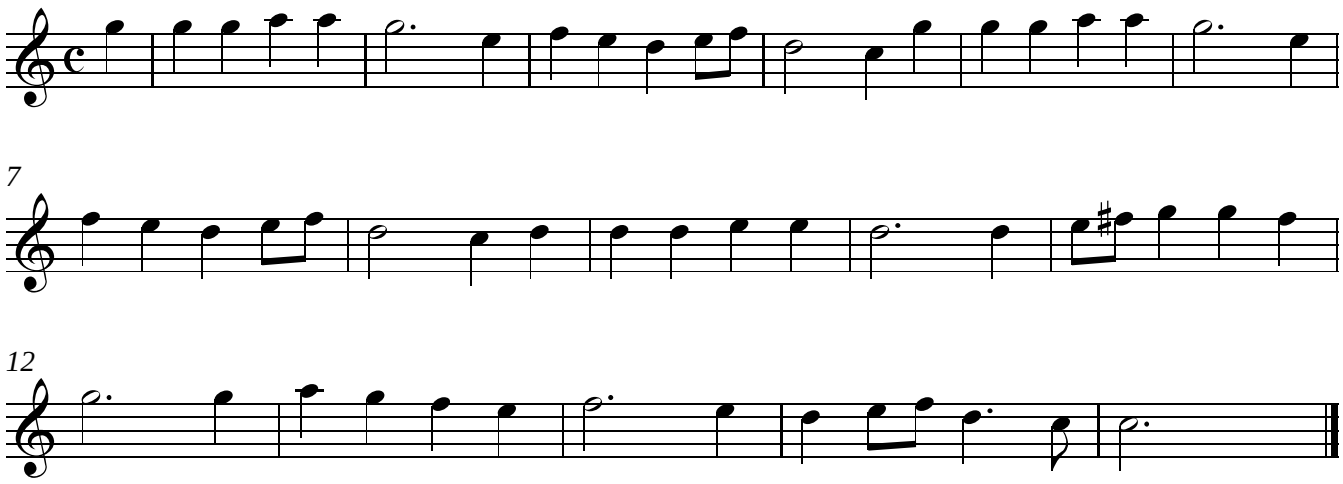
Musik: Martin Rinckart (1586-1649)
Satz: Johann Seb. Bach (1685-1750)